

ELEVATION

Planning Permit No. A/19197/5 77/95
APPROVED
 SUBJECT TO THE CONDITIONS IN
 WEATHERING COURSE LETTER
 No. A2/14622/95 -8.95
 FOR MEMBERS SECRETARY
 MADRAS METROPOLITAN
 DEVELOPMENT AUTHORITY
 MADRAS - 600008

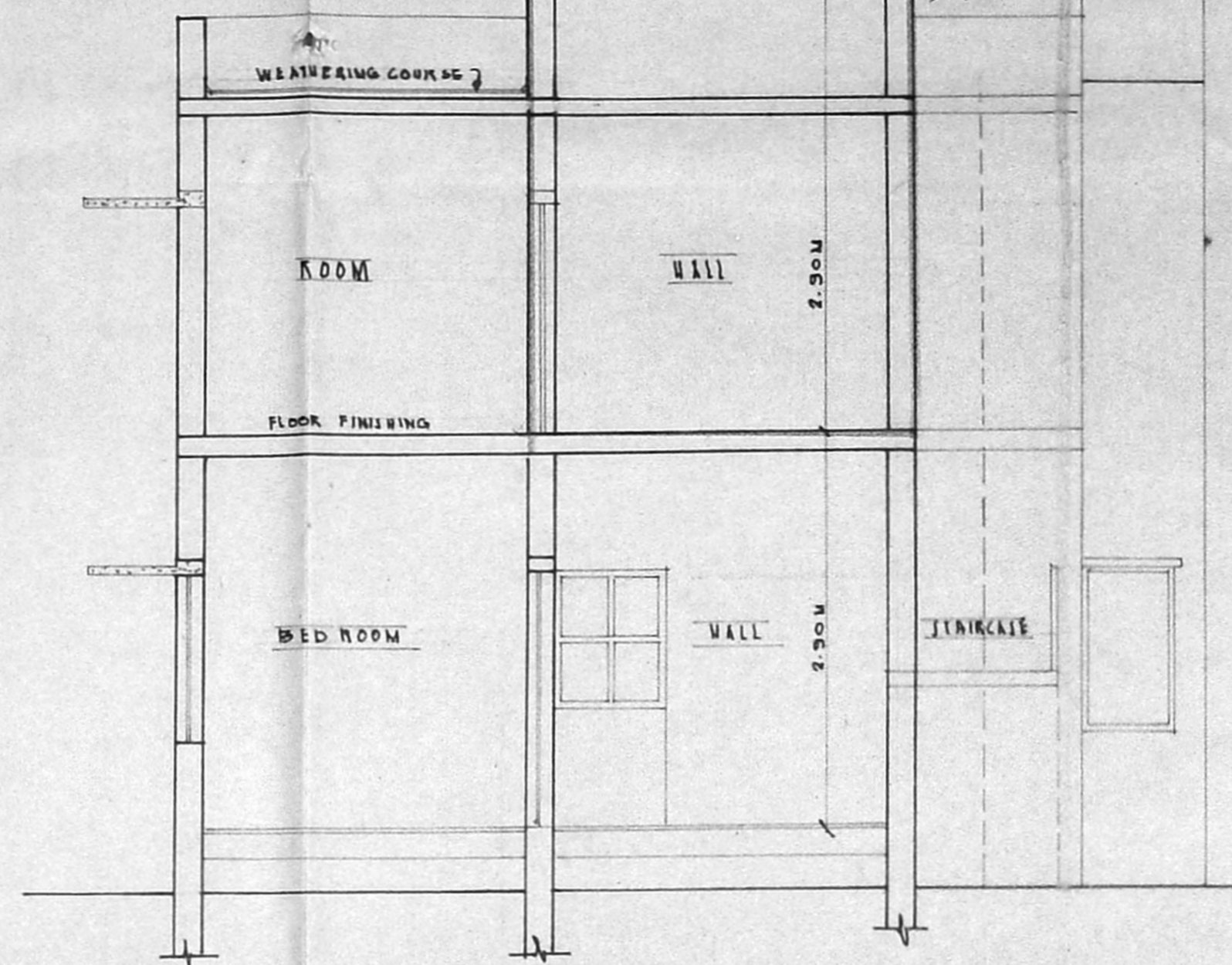

SECTION - AA

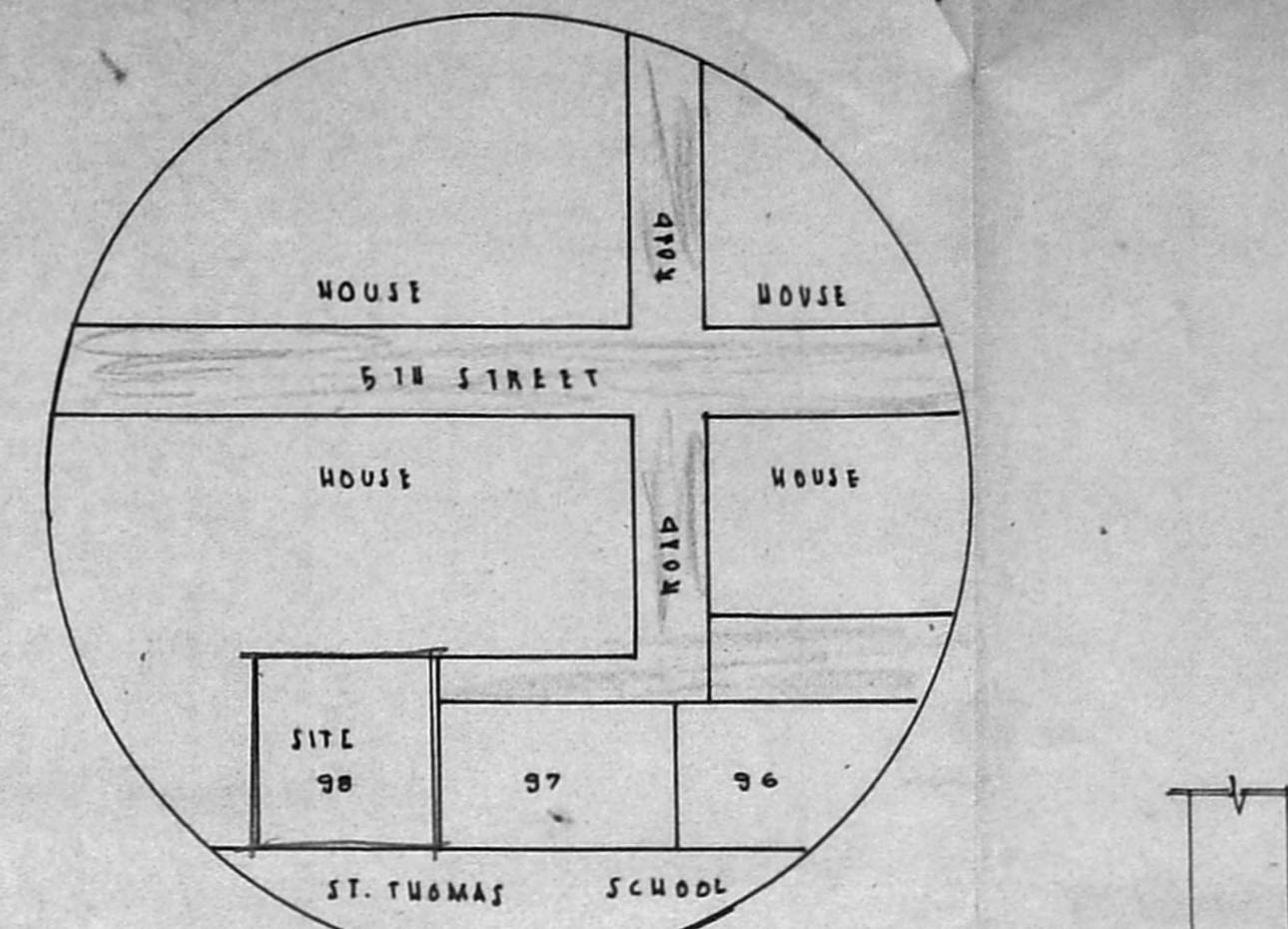

TOPO PLAN

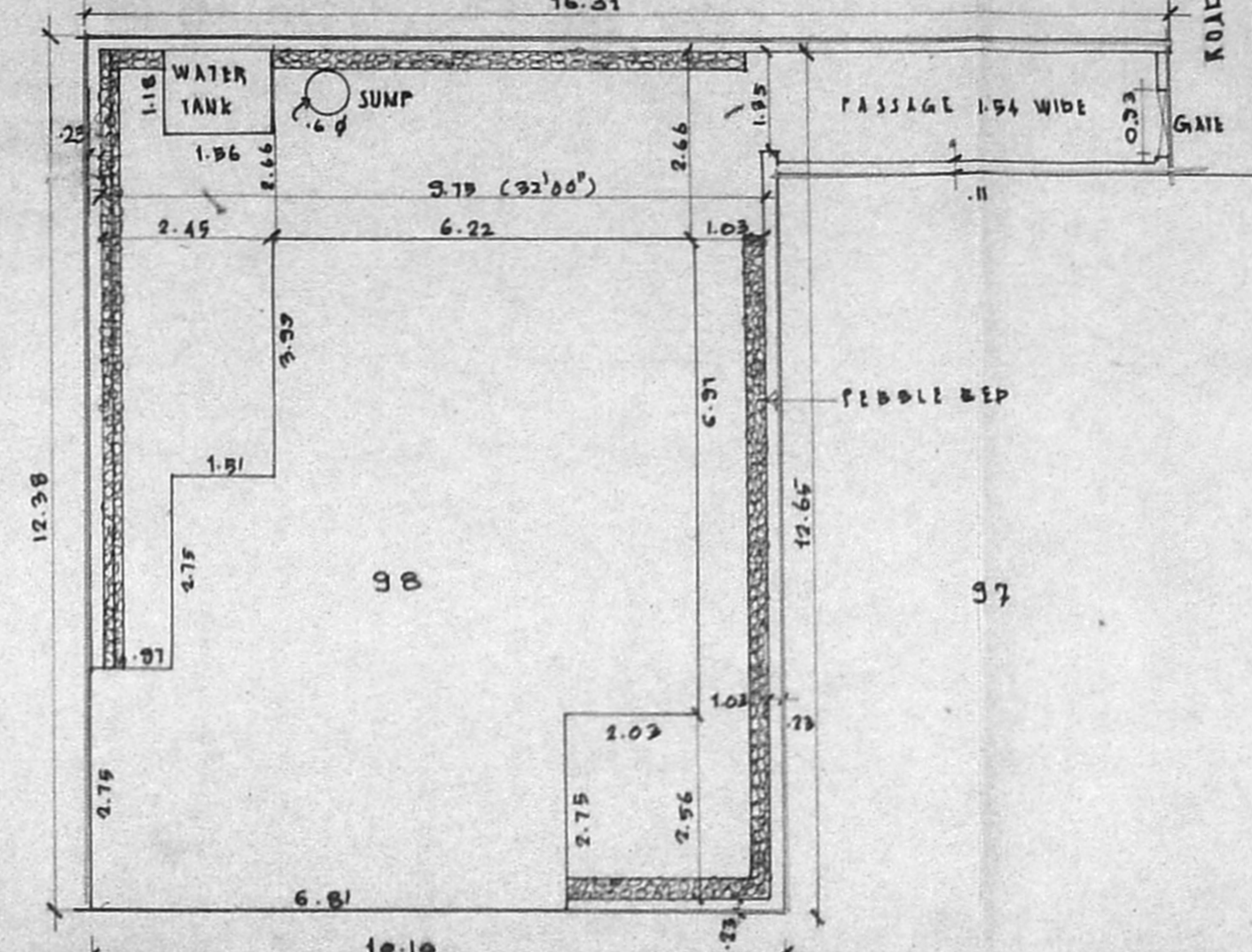

SITE PLAN

Revised Section AA
 A2/14622/95
 23/08/95

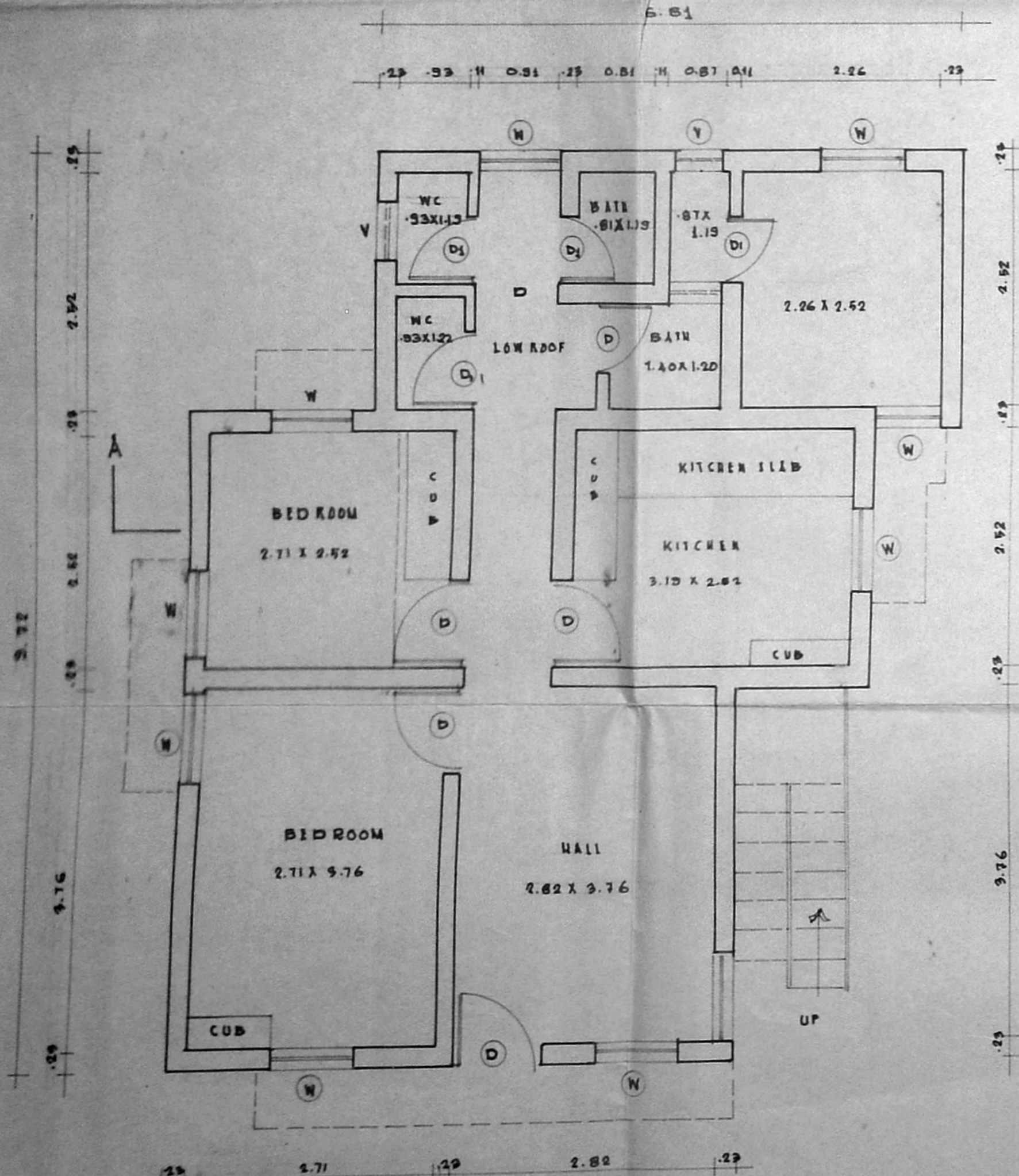

GROUND FLOOR PLAN

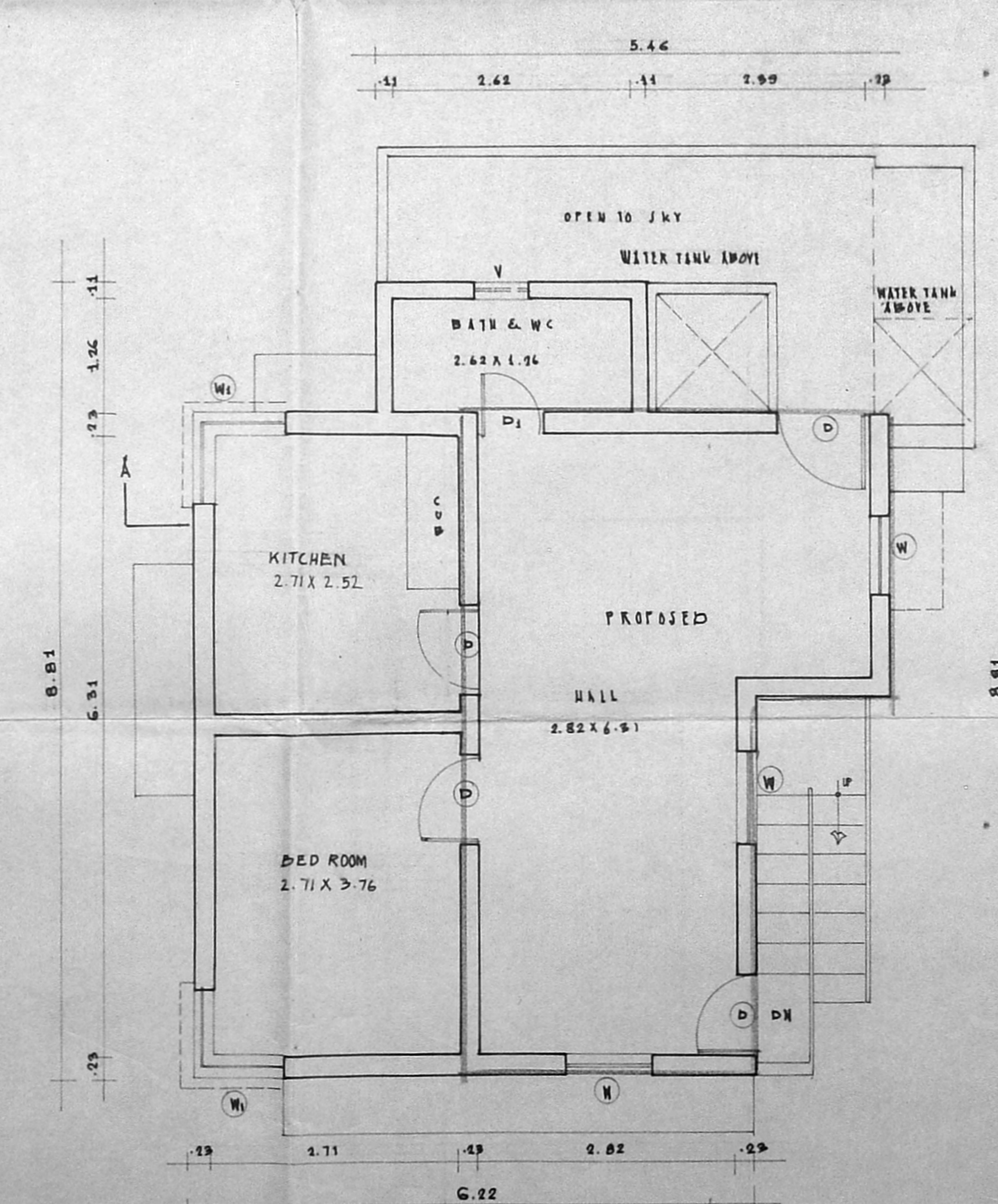

FIRST FLOOR PLAN

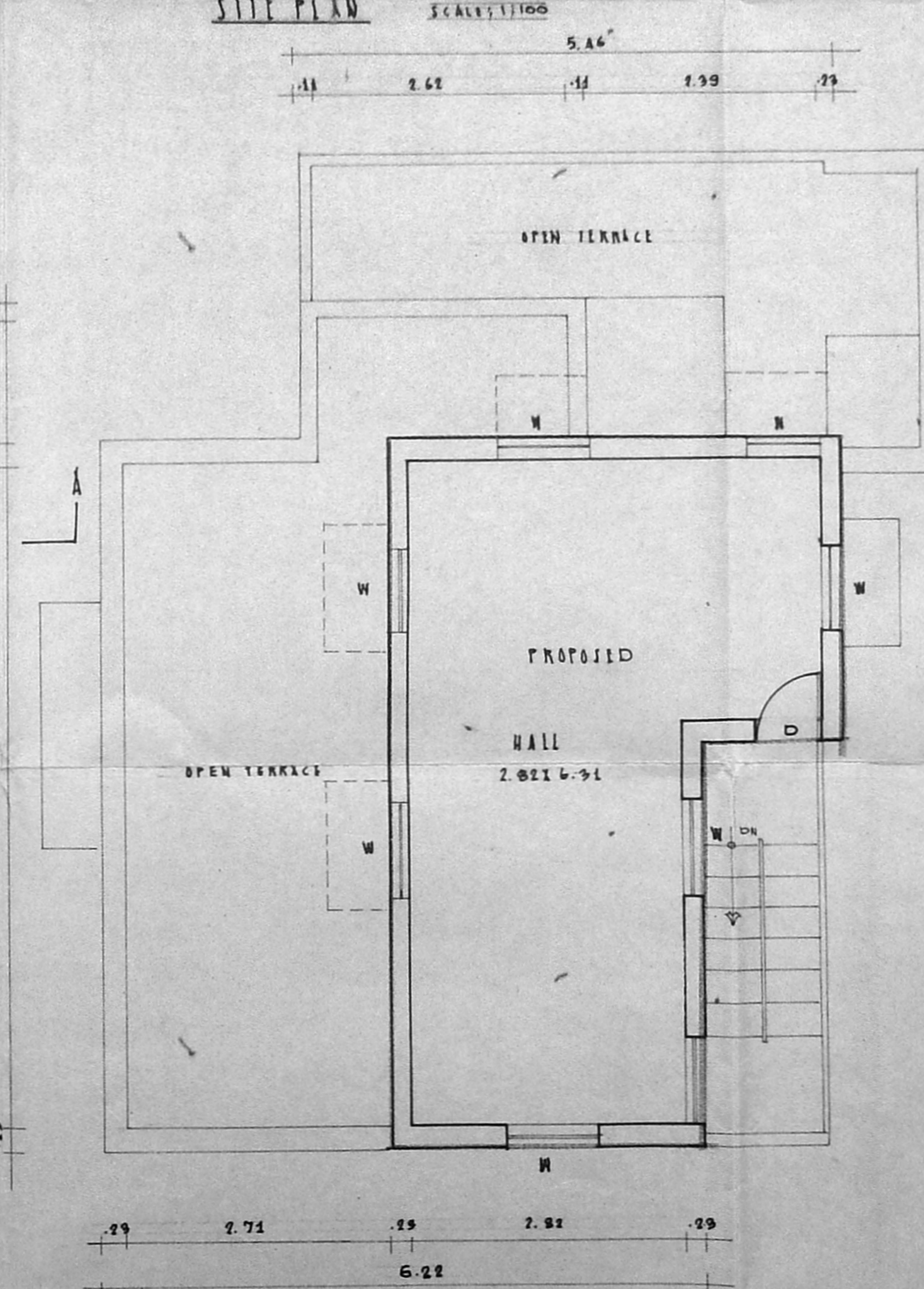

SECOND FLOOR PLAN

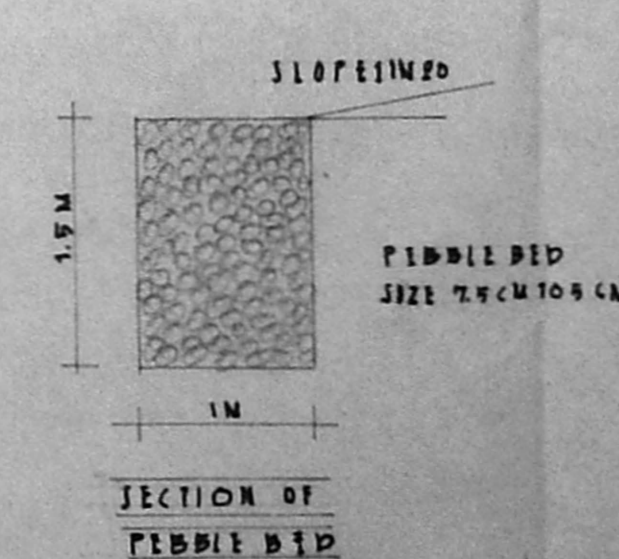

SECTION OF PEBBLE BED

SPECIFICATION

OPEN FOUNDATION IN BRICK WORK IN CM 1:2:4
 LEVELLING COURSE OF C.C. 1:2:4
 0.25 BRICK WORK IN CM 1:2:4 @ 0.15%
 WALL ARE IN CM 1:2:4
 CEMENT FLOORING IN ALL AREAS
 FINISHING IN CM 1:2:4 IN ALL AREAS
 AS WALLS AND DUTTERFLOO
 WEATHERING COURSE IN LIME WASTER
 WITH PRESSURE CLAY TILES
 ALL R.C.C. WORKS IN C.C. 1:2:4 WITH
 STEEL REINFORCEMENTS

JOINERY DETAILS

TYPE	DESCRIPTION	SIZE
D	DOOR	30x2.05
D1	DOOR	7.1x1.90
W	WINDOW	30x1.16
W	WINDOW	7.9x1.94
V	VENTILATOR	1.61x0.60

LEGEND

EXISTING PROPOSED

ROAD PLOT BOUNDARY

AREA STATEMENT

	S.M.
PLOT AREA	134.158
GROUND FLOOR AREA	66.834
FIRST FLOOR AREA	42.976
SECOND FLOOR AREA	11.62
TOTAL AREA	120.634
PLOT COVERAGE	48%
EXISTING BUILD UP AREA	86.635
PROPOSED BUILD UP AREA	23.24
T. S. I	80

OWNERS:

V.S. NATARAJ, MARCH
 COLLEGE LICENSED SURVEYOR
 CHARTER NO. 385
 108 T.T.K. ROAD,
 ALWARPET, MADRAS-600016
 TEL. NO. 457405

LICENSED SURVEYOR:

ADDITION TO EXISTING OLD BUILDING
 AT DOOR NO: 98 5TH STREET,
 PATHMANABHA NAGAR,
 ADYAR, MADRAS-600070

SCALE 1:50

APEX SURVEYS
 TOPO MAPPING & ENGINEERING SURVEYING
 1-98, 6TH STREET,
 INNA NAGAR (EAST)
 MADRAS-600102. PHONE: 6216182.